

**ELECTRICAL**  
GROUND FLOOR PLAN  
E-1 1/4"=1'-0"

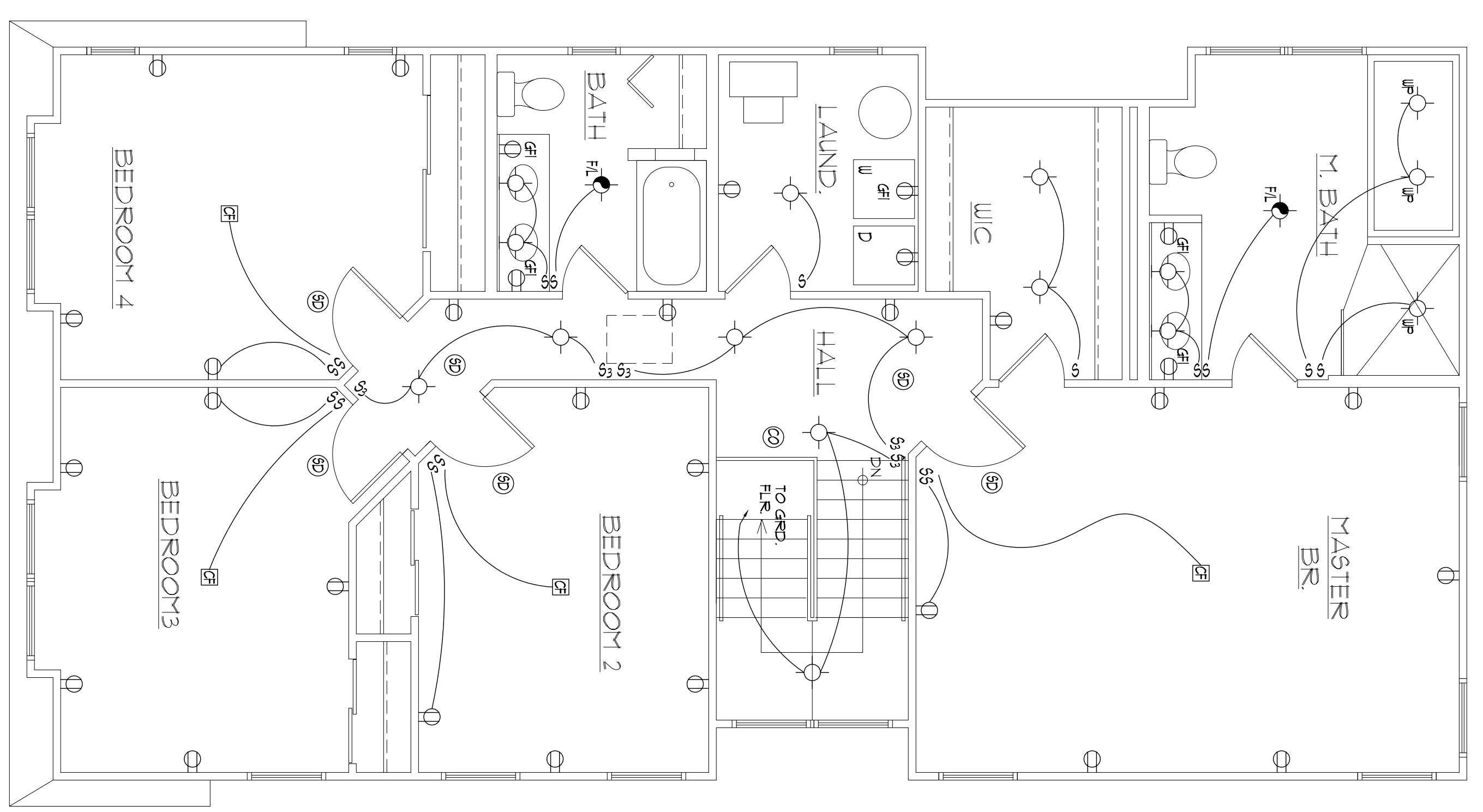

**ELECTRICAL**  
SECOND FLOOR PLAN  
E-2 1/4"=1'-0"

NOTE:  
PROVIDE 1 EACH TELEPHONE AND TV CABLE NEARBY OF THE FOLLOWING ROOMS: FAMILY ROOM,  
BEDROOMS 2, 3, 4. PROVIDE CABLE AND 2 TELEPHONE IN MASTER BEDROOM.

**ELECTRICAL SCHEDULE**

⊕	OUTLET (COMPLEX RECEPTACLE)	⊕	WALL MOUNTED LIGHT
⊕	OUTLET (GROUND FAULT INTERRUPT)	⊕	LIGHT WITH PULL CHAIN
⊕	OUTLET (WATER PROOF)	⊕	EXHAUST FAN / LIGHT COMBO
⊕	OUTLET (WATER PROOF)	⊕	SMOKE DETECTOR
⊕	3-WAY SWITCH	⊕	CARBON MONOXIDE DETECTOR
⊕	SWITCH	⊕	CEILING FAN JUNCTION BOX & OUTLET w/ SWITCH CONTROL
⊕	SWITCH		
⊕	CEILING MOUNTED LIGHT		

**GARRAMONE ARCHITECTS, LLC**  
ARCHITECTS / PLANNERS

51 GASKO ROAD  
MAYS LANDING, NJ 08330  
(609) 476-2977  
(609) 476-4425 (FAX)

PROPOSED SINGLE FAMILY RESIDENCE FOR  
**M. W. MITCHELL, INC.**  
216 E. NASHVILLE AVE.  
WILDWOOD CREST, N.J.

NO.	DATE	REVISIONS

DESIGNED BY: JG  
SEAL: [ ]  
DRAWN BY: DA  
CHECKED: JG  
APPROVED: JOSEPH GARRAMONE, R.A.  
N.J. AI 08919

SHEET TITLE: ELECTRICAL PLANS

DATE: 8/18/08  
PROJ. NO.: 0730  
SHEET NO.: E-1  
SCALE: AS NOTED