

MECHANICAL  
GROUND FLOOR PLAN  
1/4" = 1'-0"

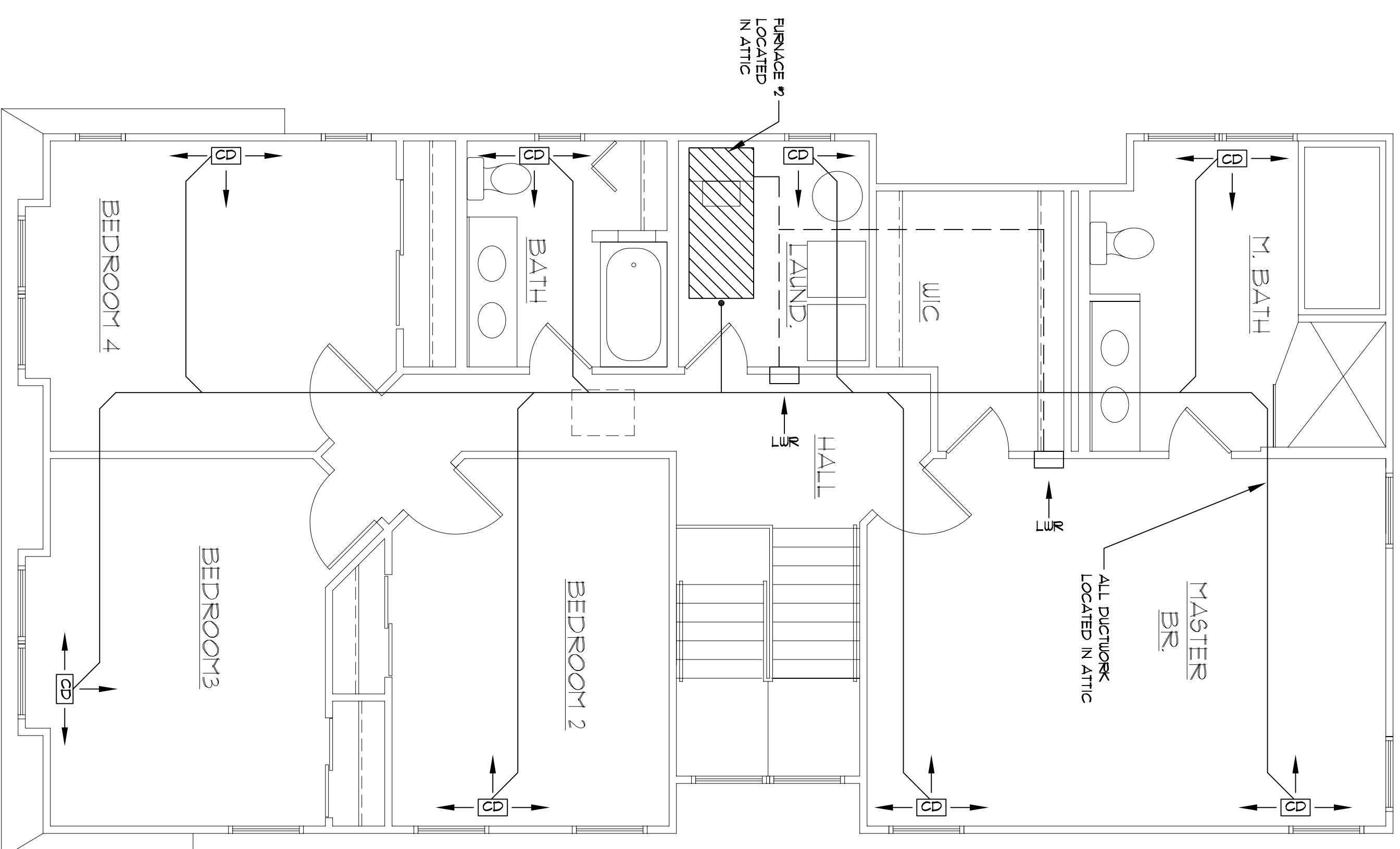

MECHANICAL  
SECOND FLOOR PLAN  
1/4" = 1'-0"

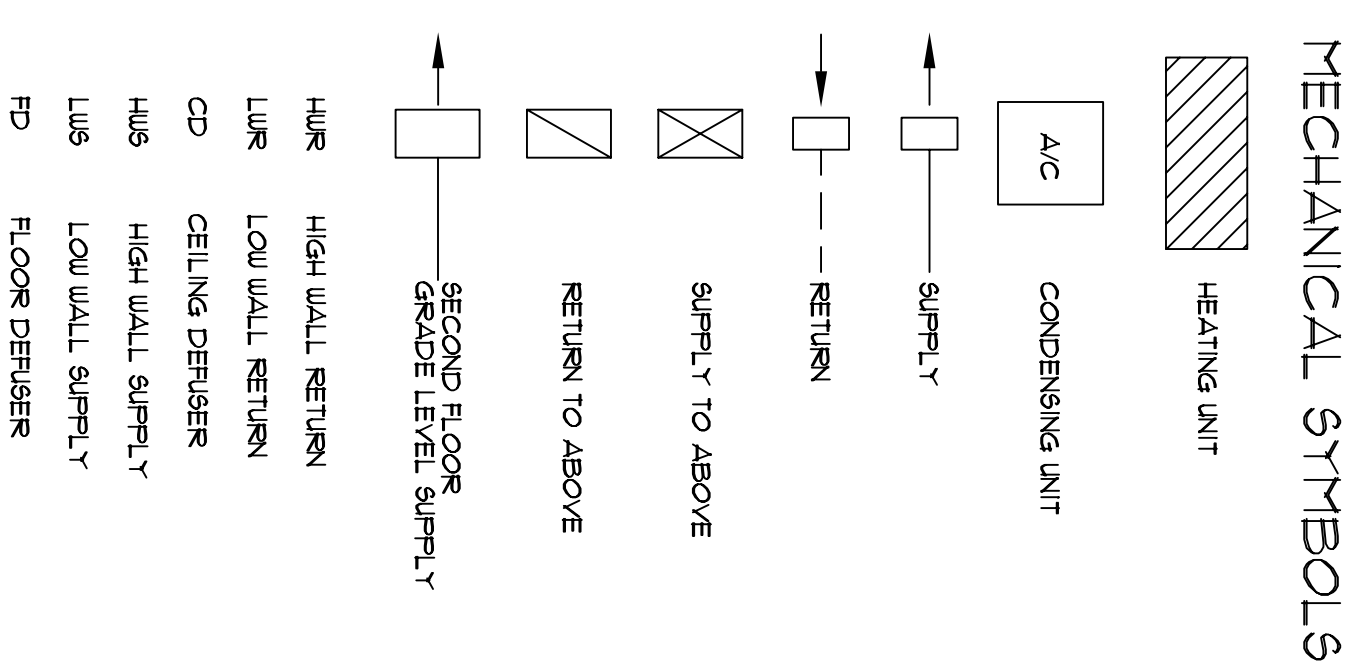

**HVAC NOTES:**

1. REFER TO ALL OTHER SHEETS FOR ADDITIONAL NOTES AND INFORMATION.
2. FINAL LOCATION AND SELECTION OF ALL FIXTURES, EQUIPMENT, AND APPLIANCES SHALL BE BY THE OWNER.
3. ALL SUPPLY AND RETURN GRILLS SHALL BE LOCATED TO SUIT FIELD CONDITIONS AND ADJUSTED FOR VALUED CEILING CONDITIONS AS REQUIRED.
4. ALL SUPPLY AND RETURN DUCTWORK SHALL BE RUN AT CEILING HEIGHTS, JOIST AND STUD BAYS AND ATTIC AREAS AS REQUIRED (SEE SCHEMATIC PLANS).
5. THE MECHANICAL CONTRACTOR SHALL LOCATE AND SIZE GAS SERVICE, SUPPLY AND BRANCH LINES TO ALL EQUIPMENT AND APPLIANCES (F.A.B.O.).
6. PROVIDE MECHANICAL VENTILATION OF ATTIC SPACES AS REQUIRED TO SUIT CONDITIONS.
7. THE LOCATION, STYLE AND TYPE OF SUPPLY, DIFFUSERS AND RETURN GRILLS SHALL BE COORDINATED BY THE GENERAL CONTRACTOR AND SHALL BE THE FINAL APPROVAL OF THE OWNER.
8. OPTIONAL: IN LIEU OF FLOOR DIFFUSERS, PROVIDE LOW WALL REGISTERS TO SUIT CONDITIONS (F.A.B.O.).
9. PROVIDE A MAXIMUM 9" DUCTWORK BELOW FIRST FLOOR GREAT ROOM AREAS ONLY.
10. IF ALTERNATE GRADE LEVEL PLAN IS UTILIZED, THEN CONTRACTOR SHALL ADJUST MECHANICAL LAYOUT TO SUIT FIELD CONDITIONS.

**GARRAMONE ARCHITECTS, LLC**  
ARCHITECTS / PLANNERS

51 GASKO ROAD  
MAYS LANDING, NJ 08330  
(609) 476-2977  
(609) 476-4425 (FAX)

PROPOSED SINGLE FAMILY RESIDENCE FOR  
**M. W. MITCHELL, INC.**  
216 E. NASHVILLE AVE.  
WILDWOOD CREST, N.J.

NO.	DATE	REVISIONS
DESIGNED BY	JG	SRAL
DRAWN BY	DA	
CHECKED	JG	
APPROVED	JG	
SHEET TITLE	MECHANICAL PLANS	
DATE:	8/18/08	SHEET NO.
PROJ. NO.:	0730	M-1
SCALE:	AS NOTED	